

Patient report

Bio-Rad DATE: 10/15/2019
D-10 TIME: 08:44 PM
S/N: #DJ4I016123 Software version: 4.30-2
Sample ID: 10554468
Injection date 10/15/2019 08:31 PM
Injection #: 75 Method: HbA1c
Rack #: --- Rack position: 1

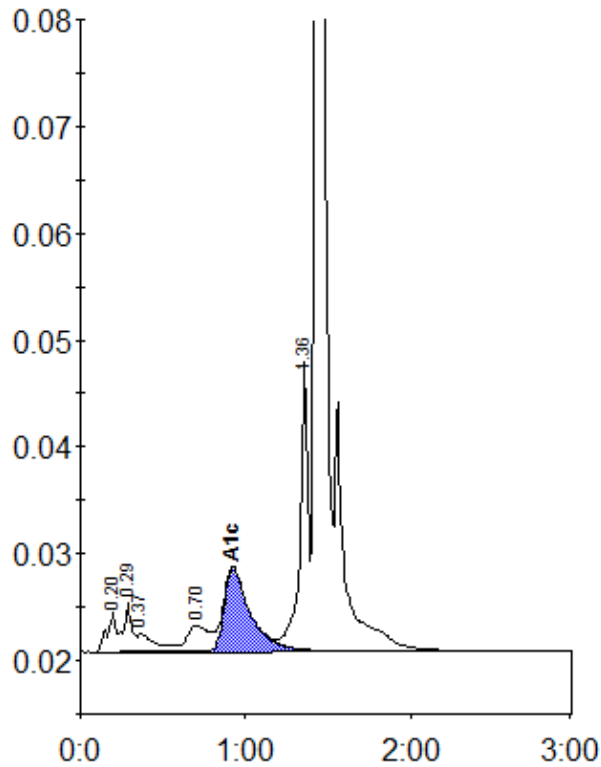

Peak table - ID: 10554468

Peak	R.time	Height	Area	Area %
A1a	0.20	3651	13559	1.0
A1b	0.29	4627	16496	1.2
Unknown	0.37	1695	12752	0.9
LA1c/CHb-1	0.70	2426	21735	1.5
A1c	0.92	7844	86092	8.3
P3	1.36	27250	93500	6.6
A0	1.43	409190	1167986	82.7
Total Area:		1412120		

Concentration:	%
A1c	8.3